Xirimita 3

alter ego

el canyís
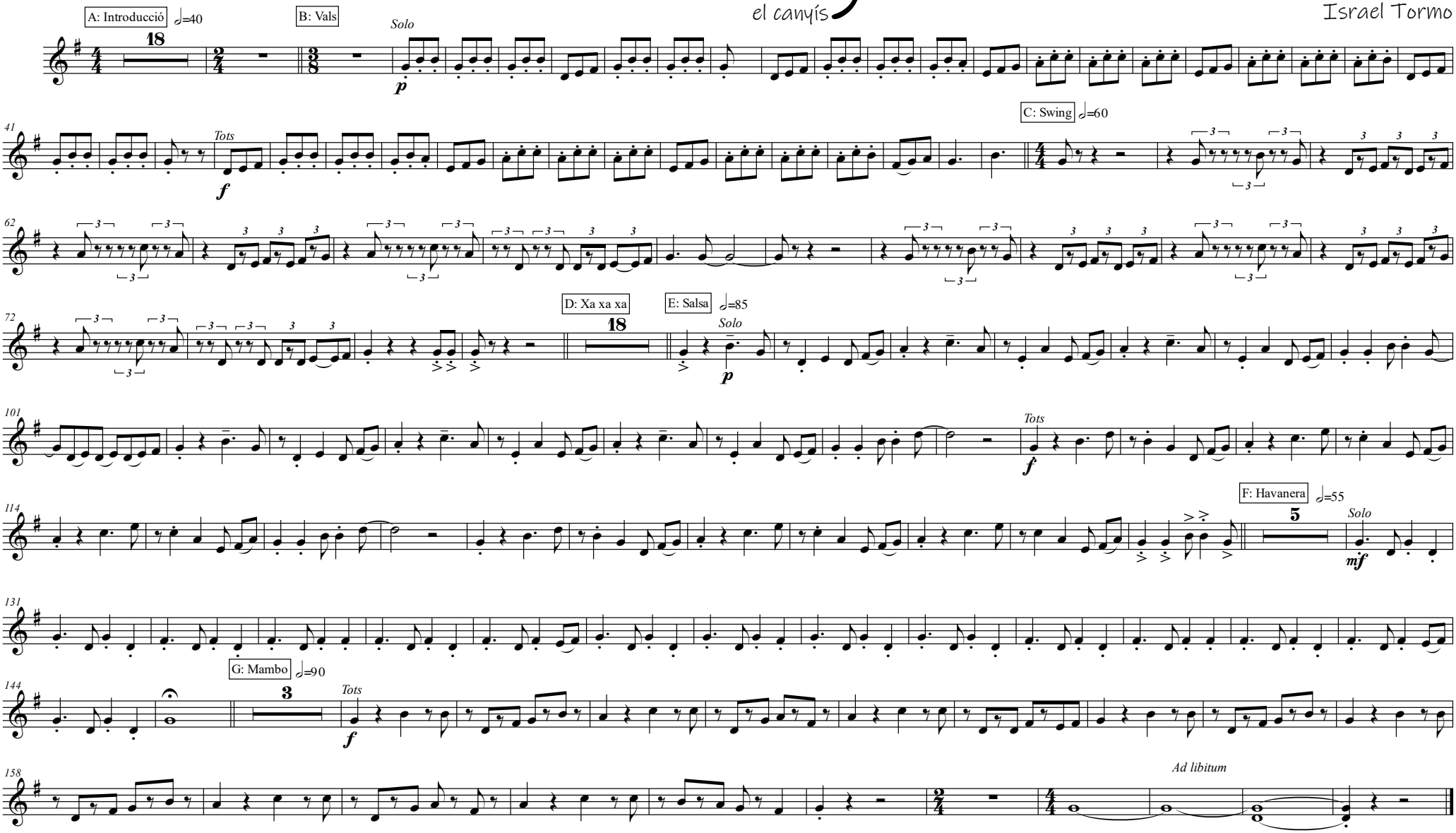
Israel Tormo